

2016 MINER BOYS' BASKETBALL CAMP REGISTRATION FORM

(Please print clearly)

Camper's Name _____

Address _____

City _____ State _____ Zip _____

Home Phone _____ Other Phone _____

Email (required) _____

Grade (Fall '16) _____ T-Shirt (circle): YM YL S M L XL 2XL

School _____

Position(s) (circle): Guard Forward Center/Post Do Not Know

PAYMENT:

☐ Full payment enclosed

☐ Multi-campers in family
(separate forms for each
camper enclosed)

• Make checks/money orders payable
to: **S&T Men's Basketball**

• May also register online with credit
card (see *Enrollment & Fees* opposite side)
at: **minercamps.com**

Medical & Insurance Info.:

Special Accommodations: Please note any medical conditions that our staff should be aware of for this camper: (attach an additional sheet if necessary). **Insurance is required for all camp participants.**

Medical Insurance Co. _____

Policy Number _____

Emergency Contact Person(s) _____

Emergency Contact Phone(s) _____

Informed Consent / Liability Release / Medical Treatment Authorization & Photo Release

In consideration of enrollment in the 2016 Missouri S&T Miner Boys' Basketball Camp, I hereby release the Curators of the University of Missouri, its employees and representatives from any liability for injuries sustained by my child while participating in said program. The release shall apply to any acts or omissions on the part of the University and its representatives and to any acts or omissions of other participants. In the event of an emergency, I give consent for Missouri S&T to obtain from a physician or hospital such medical care as is reasonably necessary for the welfare of my child. I also release Missouri S&T Miner Boys' Basketball Camp from any claims for the loss of personal property and agree that the Camp may use, for publicity and advertising purposes, photographs of my child taken at the Camp. **A copy of this agreement shall suffice as original.**

Parent/Guardian Signature _____

Date Signed _____

Mail Form/Payment (made out to **S&T Men's Basketball**) to:
Miner Boys' Basketball Camp | 705 W. 10th Street | Rolla, MO 65409
Confirmation/Informational Email will be sent once registered for camp(s).

Miner Basketball Camp
G-2 Gale Bullman Multi-Purpose Bldg.
705 W. 10th Street
Rolla, MO 65409-0740



NON-PROFIT ORG.
U.S. POSTAGE
PAID
PERMIT NO. 170
ROLLA, MO

MISSOURI UNIVERSITY OF SCIENCE & TECHNOLOGY



2016 MINER BOYS' BASKETBALL CAMP



JUNE 27th-30th
(GRADES 3-8)

REGISTER ONLINE:
<http://minercamps.com>

MISSOURI S&T MINER BASKETBALL 2016

Camp Description & Camp Info.

Miner Boys' Basketball Camp

June 27th-30th

(Mon.-Thu.)

1-4pm

Grades 3-8 / Boys

Individuals

\$ 95.00

Two or More per family (each)

\$ 85.00

- Players will learn the fundamentals and skills of the game of basketball as well as develop ideals in sportsmanship, leadership and citizenship.
- Campers will be divided into groups based on age and ability. An emphasis will be placed on the development of shooting, ball handling, rebounding, passing and defensive skills.
- Time will be spent on footwork, pivots, balance and proper positioning. We will have 8 ft. goals for younger campers.
- Campers will have the opportunity to participate in free-throw, hot shot, speed dribbling, 3v3 and 1v1 contests. 5v5 games will also be a part of daily activities. Prizes will be awarded for all contest winners.

Camp Staff

The camp staff for the Miner Boys' Basketball Camp will be comprised of members of the Missouri S&T men's basketball coaching staff as well as some of the best basketball coaches and players in the area and members of the Missouri S&T Miner basketball team.

Location & Facilities

The Miner Boys' Basketball Camp will be held on the **Billy Key Court** in the **Gale Bullman Multi-Purpose Building** on the beautiful campus of the

Missouri University of Science and Technology in Rolla, Missouri. The facility is located on the southwest corner of Hwy. 63 and W. 10th Street.



Arrival & Departure

The 2016 Miner Boys' Basketball Camp will go from **1-4pm** each day. So that the camp schedule can be maintained, it is very important that campers arrive by 12:45pm each day and be picked up promptly at 4pm. Campers should be dropped off and picked up in the *upstairs gym* of the **Gale Bullman Multi-Purpose Bldg.**

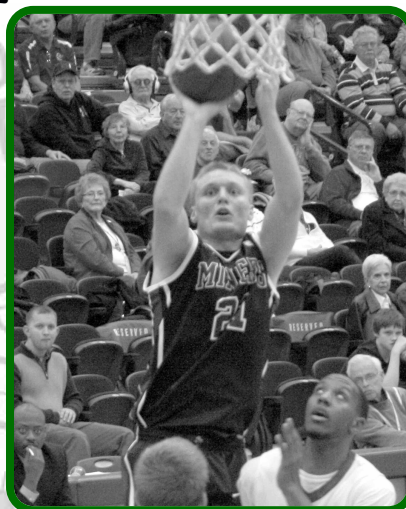

Health Insurance

Medical insurance is **REQUIRED** for all camp participants. Insurance company and policy numbers must be recorded online (*see right*) or on the Camper Registration form (*see other side*).

Equipment Needed

All campers must provide their own basketball shoes and water bottles. Basketballs will be provided for use during camp. Please make sure all personal property brought to camp is properly marked by its owner. Please do not bring anything of major value to camp that could be stolen or lost.



The Missouri S&T Athletics Department and Miner Basketball is not responsible for the loss or theft of personal property while at camp.

Enrollment & Fees

A full payment of enrollment is required for all persons registering with their completed Registration Form online. Fill out one form for each camper being registered. Remaining payment should be sent prior to the start of camp or may be paid at check-in.

TO REGISTER: Please go to our exclusive Miner Sports Camp website at: **minercamps.com**. Click on **Miner Boys' Basketball Camp** and register online. Camp confirmation will be sent with other important camp information. Online registrations will take place through **MyOnlineCamp.com** *.

May also register via the registration form on the opposite side. Only cash, checks and money orders will be accepted by mail or in-person. Please make all checks and money orders payable to: **S&T Men's Basketball. Thank You!**

Campers will be accepted until the start of camp as space permits, providing the staff to camper ratio will not be affected in a way that diminishes the quality of the camp.

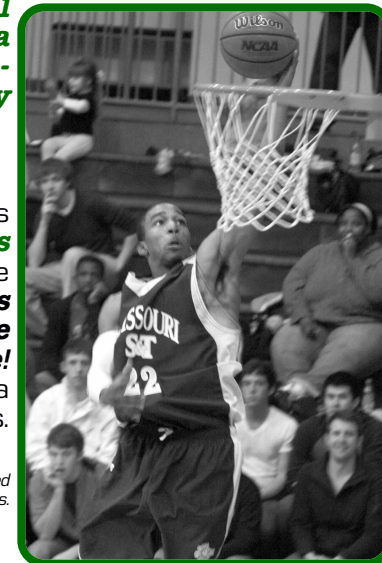

Cancellations:

All potential refunds must be done **5 days** prior to the start date of camp. **Refunds will not be made after this date!** Refunds may take a few weeks to process. **Please be patient!**

*Nominal processing fee applied for all online registrations.

QUESTIONS?

For additional camp information, please contact the **Missouri S&T Miner Men's Basketball Office** at:

Jim Glash
Head Coach
573/341.6403 (office)
glashj@mst.edu

Nick White
S&T Camps Director
573/341.4106 (office)
whitenic@mst.edu

